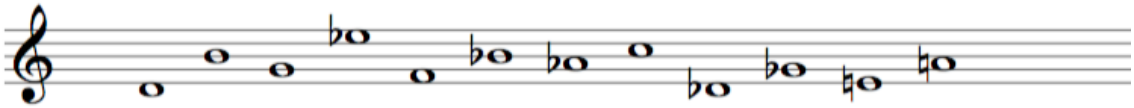Saturday Morning
Babbit Square